

PLAT OF SURVEY  
-OF-

UNIT 20 IN THE HIGHLANDS OF PARADISE VALLEY CONDOMINIUM, BEING A  
CONDINIUM CREATED UNDER THE CONDOMINIUM OWNERSHIP ACT OF THE  
STATE OF WISCONSIN BY A DECLARATION OF CONDOMINIUM FOR THE  
HIGHLANDS OF PARADISE VALLEY CONDOMINIUM", DATED THE 18TH DAY OF  
MAY, 1993 AND RECORDED THE 18TH DAY OF MAY, 1993 IN THE OFFICE OF  
THE REGISTER OF DEEDS FOR WALWORTH COUNTY, WISCONSIN IN VOLUME  
623 OF RECORDS, AT PAGE 3214 THROUGH 3256, AS DOCUMENT NO.  
257614 AND BY A CONDOMINIUM PLAT THEREFOR.

PREPARED FOR: TERRY TYNAN

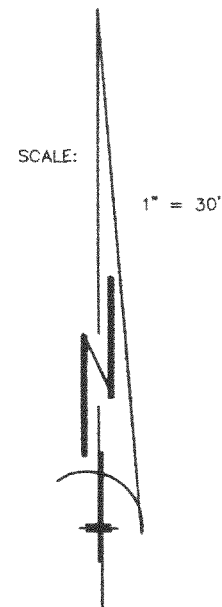

LEGEND

- FOUND IRON PIPE
- SET IRON PIPE

"I hereby certify that I have surveyed the above described property and that the above map is a correct representation thereof and shows the size and location of the property, its exterior boundaries, the location of all visible structures and dimensions of all principal buildings thereon, boundary fences, apparent easements, roadways and encroachments, if any."

"This survey is made for the use of the present owners of the property, and those who purchase, mortgage, or guarantee the title thereto within one year from date hereof."

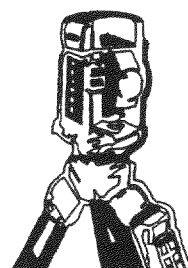

**B.W. SURVEYING**  
LAND SURVEYS  
MAPPING AND PLANNING  
412 N. PINE STREET  
BURLINGTON, WI 53105  
(414)-767-0225

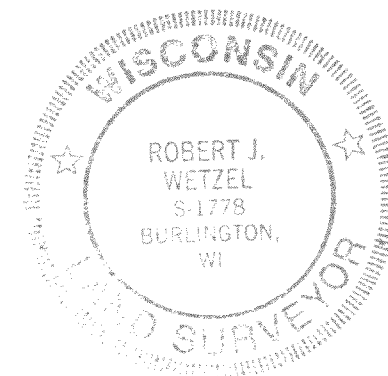
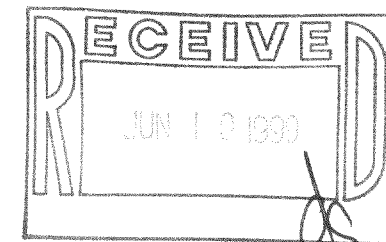
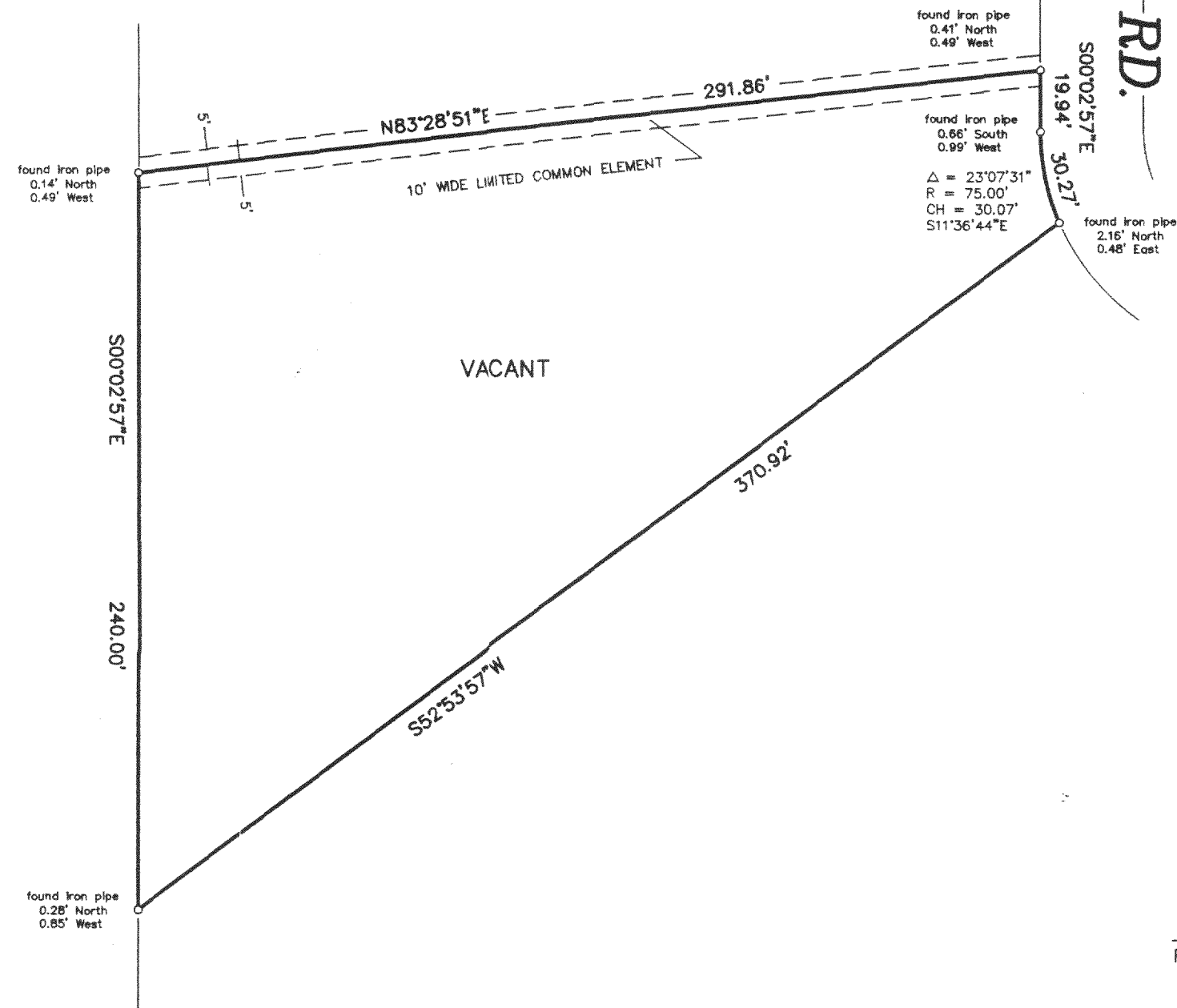

THIS IS NOT AN ORIGINAL PRINT  
UNLESS THIS SEAL IS RED.

*Robert J. Wetzel*  
ROBERT J. WETZEL S-1778

11 / 9 / 98  
DATE

3750  
JOB NUMBER

042-20

318-672